附件一
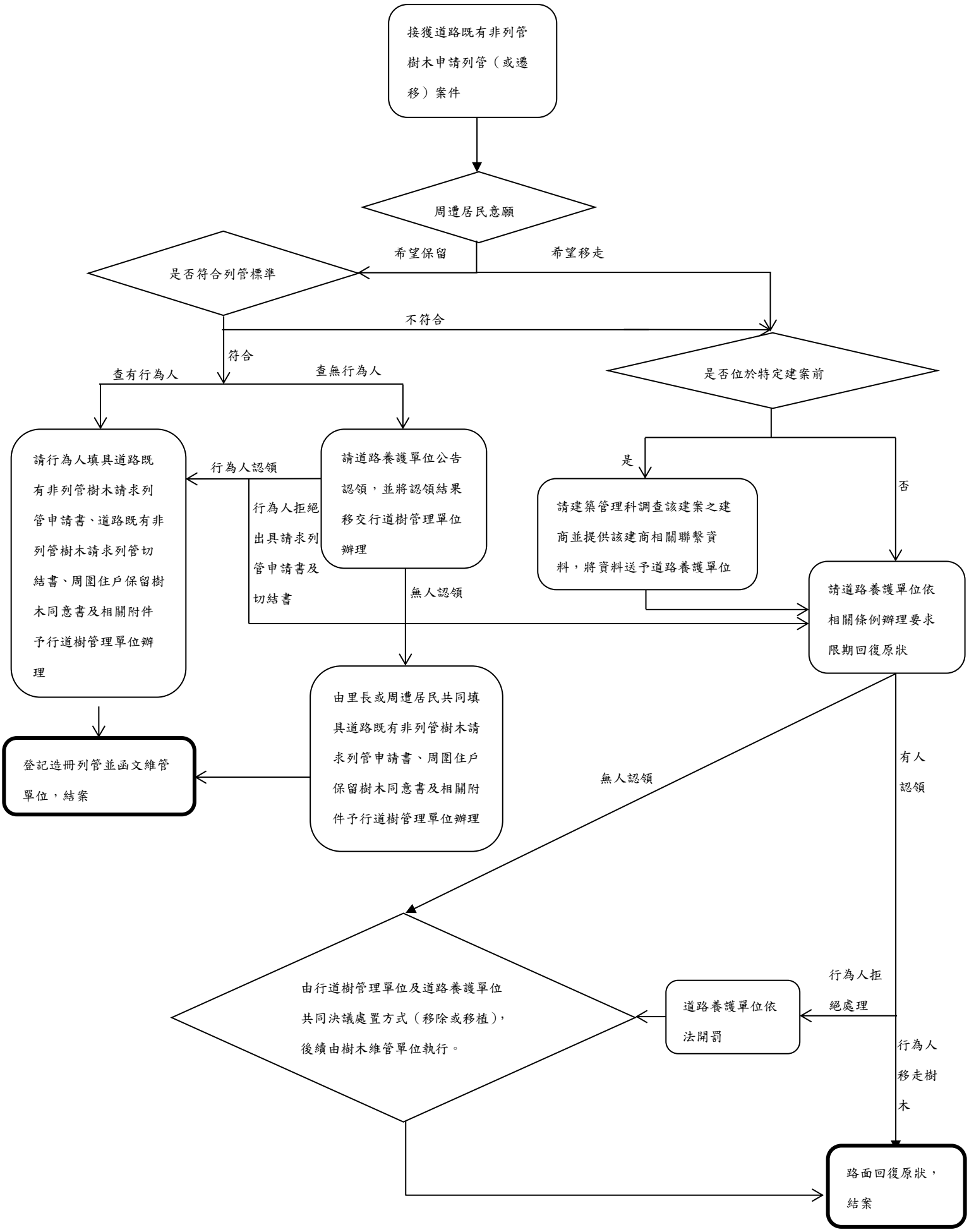
道路既有非列管樹木案件處理流程